

Cat. # 1119-K

3 octaves handbells

Difficulty: Medium

2 octaves handchimes

Handbell Solo with piano (keyboard) accompaniment

Day by Day

arranged by Melvin West

handbell solo and piano reduction by Lonnie J. Dorgan

From the Top Music

Albuquerque, NM

www.FromTheTopMusic.com

Day by Day

Cat. 1119-K
Keyboard Score

BLOTTEN DAG

Arranged by Melvin West

Piano reduction Lonnie J. Dorgan

Reflective

17 **Expressive** 18 19 20

Expressive

Copyrighted material.

21 22 23 24

rh

Please return to our store to order this item.

25 26 27 28

29 30 31 32 33 *Expressive*

rit.

Expressive

rit.

Copyrighted material.

34 35 36 37 *a tempo*

rall.

a tempo

rall.

Please return to our store to order this item.

38 39 40 41 42

mp

mp *pp*

43 44 45 46 47

48 49 50 51 52

Copyrighted material.

53 54 55 56 57

Please return to our store to order this item.

rit. *mp*

rit. *ppp*

From the Top Music

Solo and Ensemble Catalog

Ah! So Pure from <i>Martha</i> by von Flotow	Solo arr. by Fred A. Merrett	Difficulty E
Incline My Heart	Solo arr. by Erin & Gail Downey	Difficulty M
Glory Bound	Solo arr. by Carol Smith & Jane Patty	Difficulty M
He Is Born	Solo w/piano accomp. by Sue Garton	Difficulty M
Old Time Religion Medley	Solo arr. by Carol Smith & Jane Patty	Difficulty M
Plink, Plank, Plunk by Leroy Anderson	Solo arr. by Carol Smith & Jane Patty	Difficulty M
The Typewriter by Leroy Anderson	Solo arr. by Carol Smith & Jane Patty	Difficulty M
Welsh Folk Song	Solo arr. by Fred A. Merrett	Difficulty E
Be Thou Still	Duet by Matthew Prins	Difficulty EM
O Christmas Tree	Trio by Gail Downey	Difficulty E
Prayer Time	Trio by Gail Downey	Difficulty M
All Day, All Night/Swing Low, Sweet Chariot	Quartet by Gail Downey	Difficulty EM
Angels From the Realms of Glory	Quartet by Gail Downey	Difficulty M
Bethena	Quartet arr. by Matthew Prins	Difficulty MD
Fum, Fum, Fum	Quartet arr. by Matthew Prins	Difficulty M
On This Day	Quartet by Linda (Nelson) Sylvester	Difficulty E
Prelude in c Minor by J.S. Bach	Quartet arr. by Erin Downey & Thomas E. Parsons	Difficulty D
Reflections	Quartet by Gail Downey	Difficulty M
Roundup by Andre Previn	Quartet arr. by Erin Downey	Difficulty D
Ring Christmas Joy	4-in-Hand by Gail Downey	Difficulty D
Morning Song	Quintet arr. by Matthew Prins	Difficulty EM
Solace	Quintet arr. by Thomas E. Parsons	Difficulty D

Copyrighted material.

Please return to our store
to order this item.

Hymns Your Way ~ by Gail Downey

Hymn accompaniments arranged for 2, 3, 4 or 5 octave choirs

Purchase any 10 for \$19.95 or \$2.50 each

Lift High the Cross
Joyful, Joyful We Adore Thee

Praise to the Lord, the Almighty
Hosanna, Loud Hosanna

Lift Up Your Heads, Ye Mighty Gates
Psalms on Christ the Lord is Risen Today

For a complete listing of hymn accompaniments, please check our web site!

From the Top Music

Specializing in music arranged for the number of octaves in YOUR choir

www.FromTheTopMusic.com

866.951.0053

Day by Day

Cat. 1119
Solo Score

Handbells Used: 3 Octaves

Handchimes Used: 2 Octaves

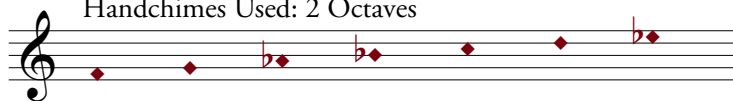

D4 - F5 and from C6 up, place the bells in a single row.
Place the chimes in a second row somewhere above C6.

Copyrighted material.

BLOTTEN DAG

Arranged by Melvin West

Reflective

Handbell solo arranged by Lonnie J. Dorgan

HB Solo

7 8 *mp* 9 10

11 12 13 14

15 16 E^b4 D^b5 17 **Expressive** 18

19 20 G^5 G^4 21 22

23 24 E^b4 D^b5 25 G^5 home 26

lh *rh* *r-l* *r-l*

27 28 29

30 31 32 33 **Expressive**

rit. *r - l*

34 35 36 37 *a tempo*

rall. *r - l*

Copyrighted material.

38 39 40 41

mp

42 43 44 45 **Eb4 home**

G⁵chime
G⁴

46 47 48 49 *Place Eb5 for pickup in m. 56*

l - r

Please return to our store to order this item.

50 55 56 *rit.* 57

Bb5//G5 Ab5//F5 *lb* Eb5//G5 Eb6//Bb5 *mp*